

Planning No. *penmit*  
**APPROVED**  
 Subject to the conditions in this office letter  
 No. *C/5321/89* Dt. *13.9.188*  
 FOR MEMBER SECRETARY  
 MADRAS METROPOLITAN  
 DEVELOPMENT AUTHORITY

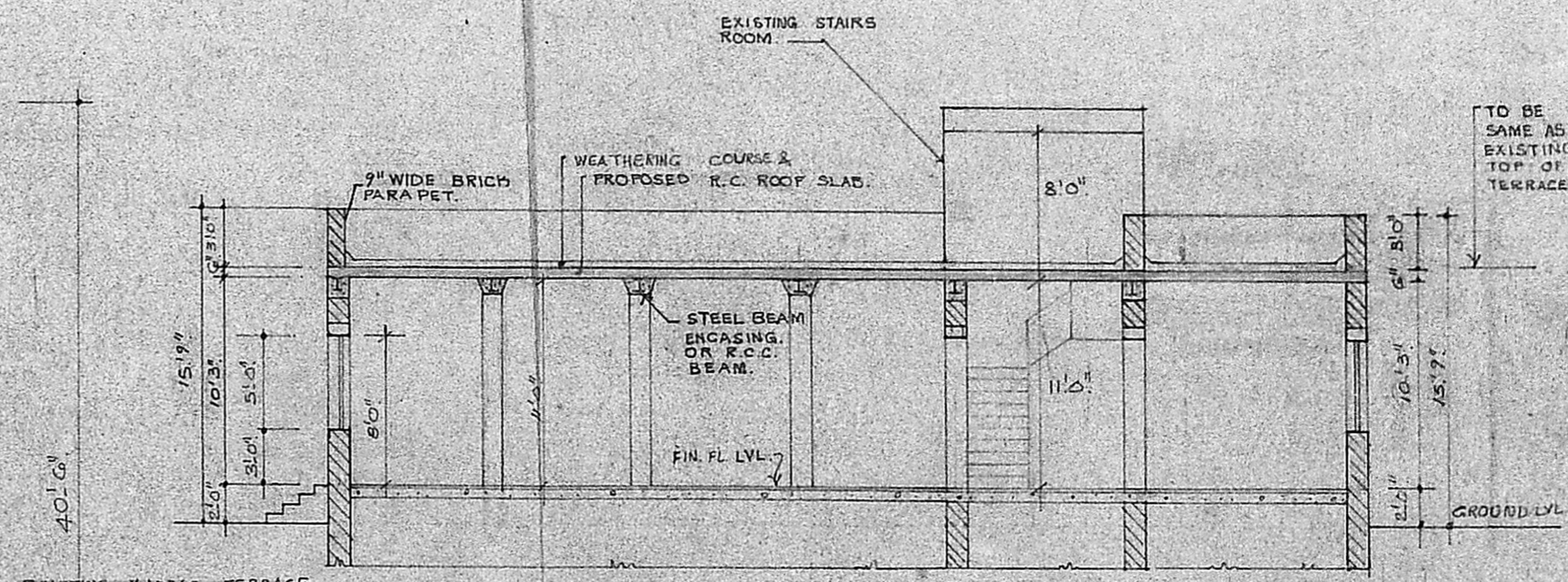
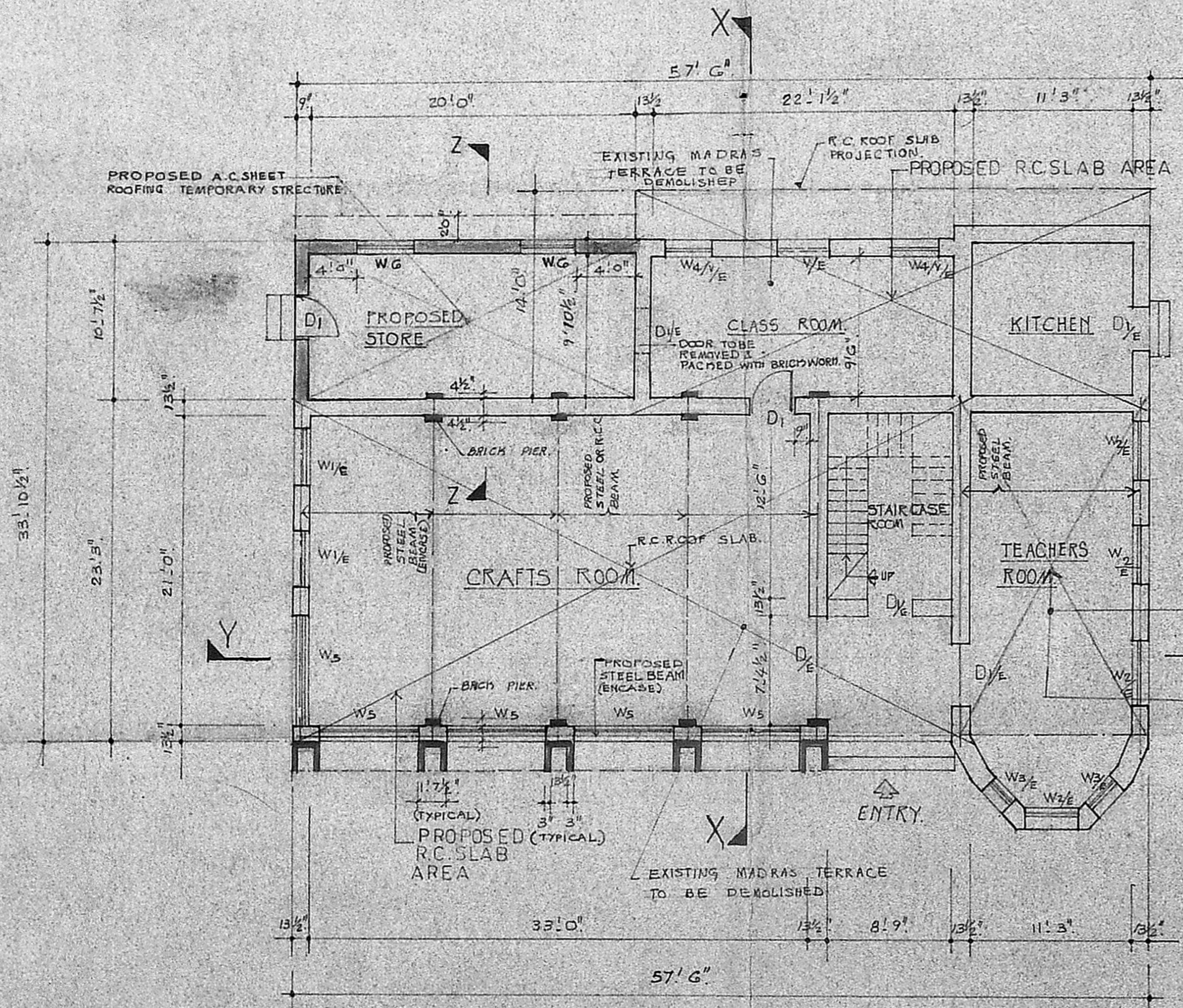

Schedule of Joinery

TYPE	SIZE	DESCRIPTION
D/E	7' 4 1/2" x 8' 0"	DOOR - EXISTING
D1/E	3' 6" x 7' 6"	- DO -
W1/E	4' 0" x 6' 0"	WINDOW - EXISTING
W2/E	3' 0" x 6' 0"	- DO -
W3/E	2' 6" x 6' 0"	- DO -
W4/E	3' 0" x 4' 6"	- DO -
V/E	3' 0" x 1' 0"	VENTILATOR
WS	6' 9" x 5' 0"	WINDOW - (PROPOSED)
WG	3' 0" x 4' 6"	- DO -

*Balaji*  
 LICENSED SURVEYOR  
 V. BALAJI R.A. NO. 52/88-89

*C.R. Umakantababu*  
 OWNER'S SIGNATURE  
 Correspondent  
 Lady M. Ct. M. Girls' Higher Secondary School  
 PURASAWALKAM, MADRAS-84.

LADY M. CT. M. Hr. SECONDARY SCHOOL. MADRAS 84		DRAWN: <i>ONE</i>
ARCHITECTS BHARATH & ASSOCIATES 31 DESIKACHARI ROAD MADRAS - 600004		CHECKED:
PROPOSED ADDITIONS & REPAIRS TO EXISTING CLASS ROOM		DATE 8.9.88
SCALE 1" = 8' 0"	JOB NO. 633	DRG. NO. 002

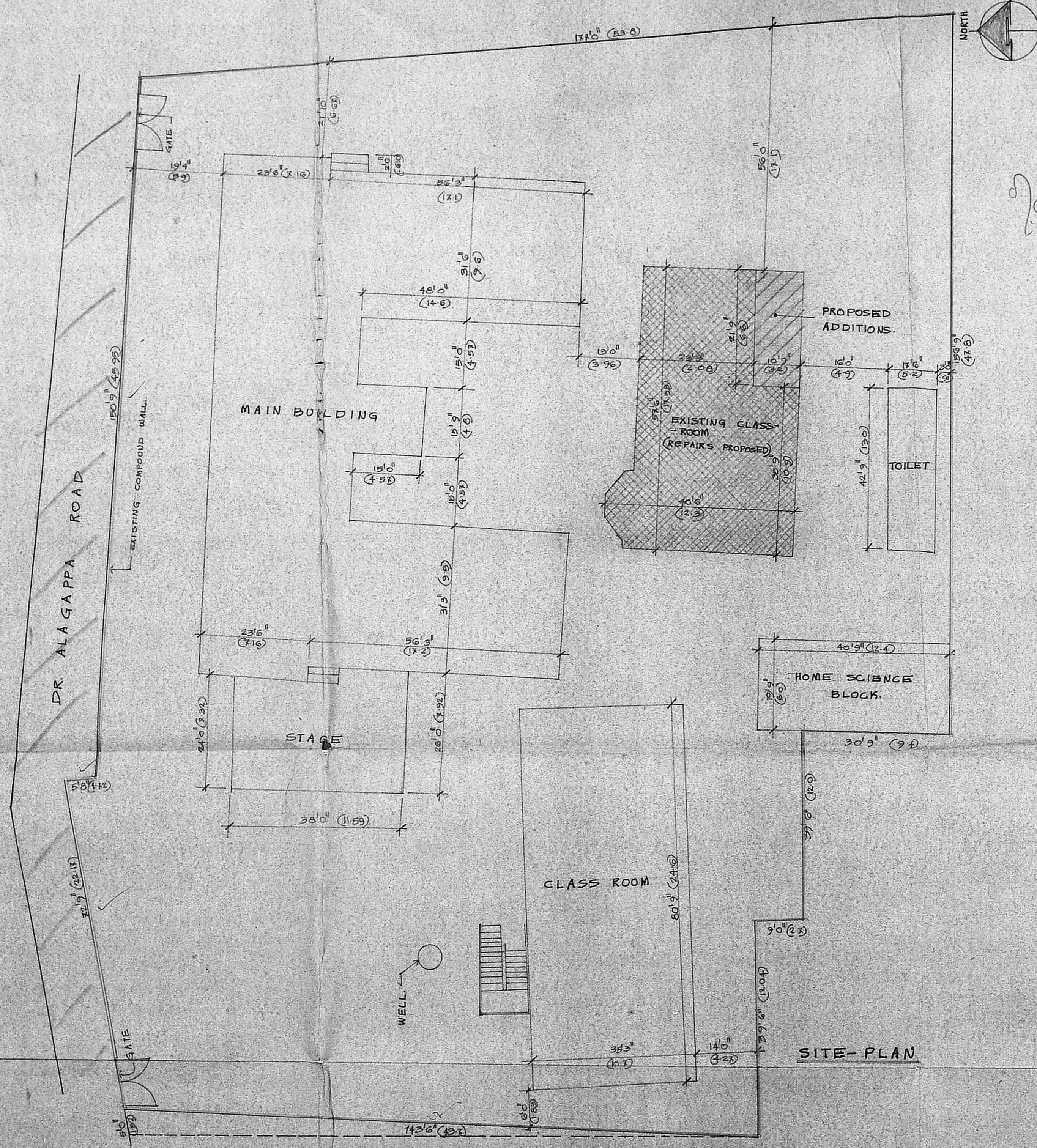

Planning Clearance No. P2-1001  
**APPROVED**  
 Subject to the conditions in this office letter  
 No. C/1532/189 Dt. 13.11.89  
 FOR MEMBER SECRETARY  
 MADRAS METROPOLITAN DEVELOPMENT AUTHORITY

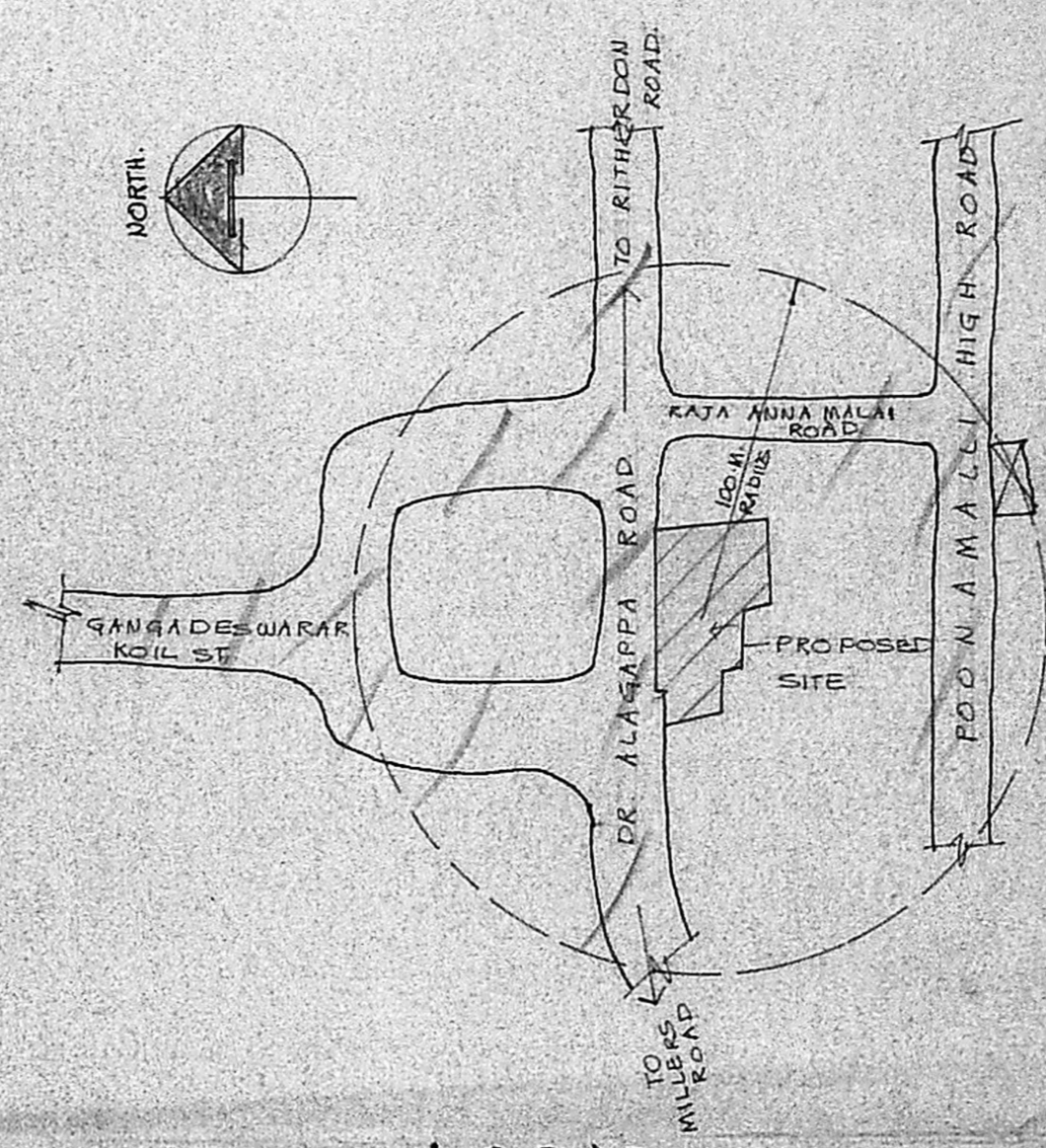

LOCATION PLAN (NOT TO SCALE)

- PROPOSAL
- EXISTING
- ROAD
- PLOT BOUNDARY

AREA STATEMENT:  
 EXISTING CLASS ROOM AREA: 1755.80 SQ. FT. (163.17 SR.M.)  
 (REPAIRS PROPOSED)  
 PROPOSED ADDITIONS: - 233.81 SQ. FT. (21.72 SR.M.)  
 PREVIOUS ADDITIONS  
 SANCTIONED VIDE B.A. NO. D2/3314/89, DATED 21-6-89

SITE-PLAN

PROPOSED ADDITIONS & REPAIRS TO EXISTING CLASS ROOM FOR M.C.T.M. SCHOOL FOR GIRLS AT DR. ALAGAPPA ROAD, MADRAS-7.

SCALE: 1" = 16' 0"  
 DATE: 14-7-89  
 JOB NO: 633  
 DRG NO: 003

*C. Venkatasubramanian*  
 OWNER  
 Correspondent  
 Lady M. Ct. M. Girls' Higher Secondary School  
 PURASAWALKAM, MADRAS 60

*V. Balaji*  
 LICENSED SURVEYOR  
 V. BALAJI, R-A-NO: 52/88-89

ARCHITECTS:  
 BHARATH AND ASSOCIATES,  
 THE POLYGON,  
 141 ANNA SALAI,  
 MADRAS 600 015.